

FRONT ELEVATION.

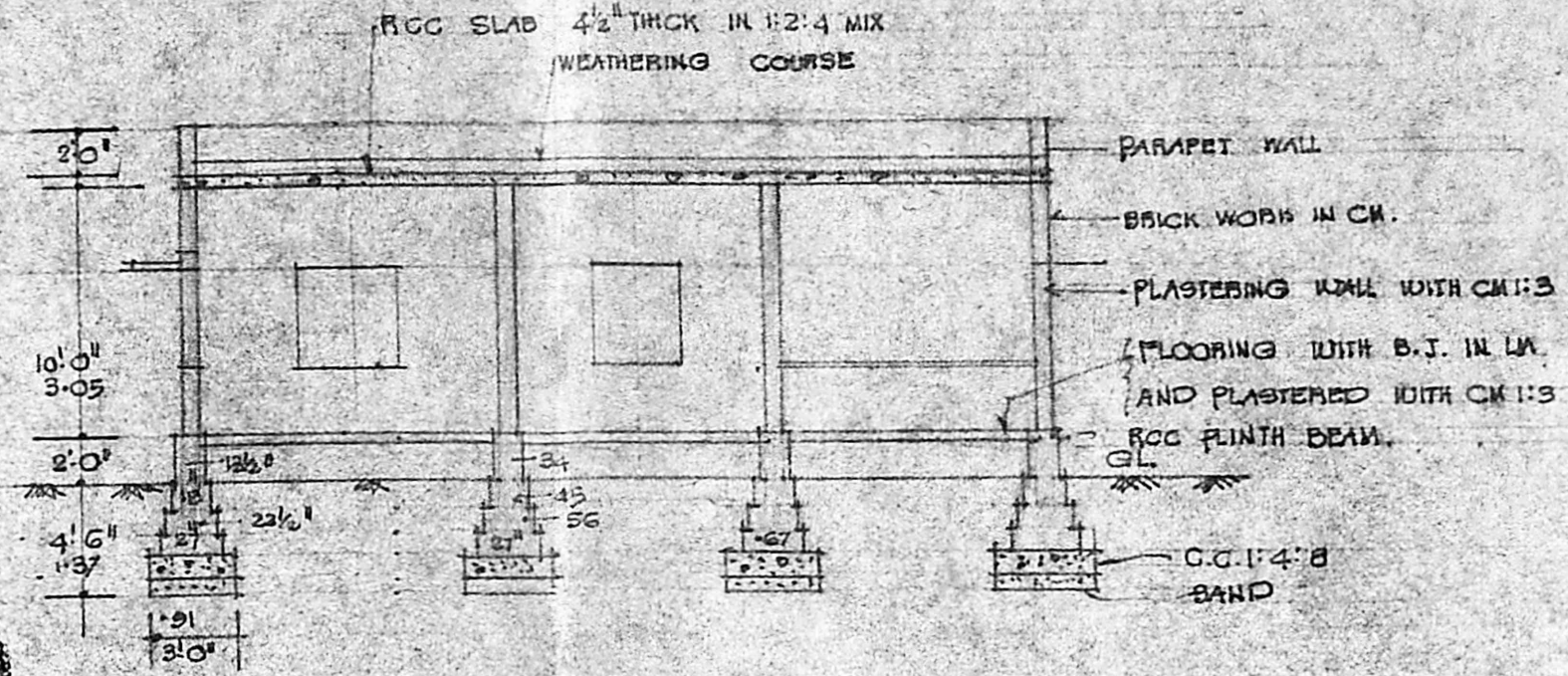

SECTION ON AD.

Planning Permit No. A/1039/89  
**APPROVED**  
 subject to the conditions in  
 the office letter.  
 No. A/9002/89 Dt. 20/10/89  
*T. S. [Signature]*  
 FOR MEMBER SECRETARY  
 MADRAS METROPOLITAN  
 DEVELOPMENT AUTHORITY

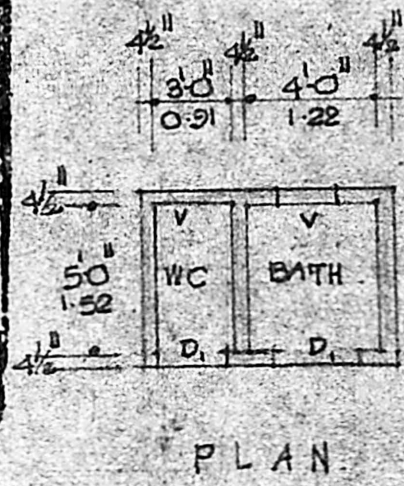

PLAN

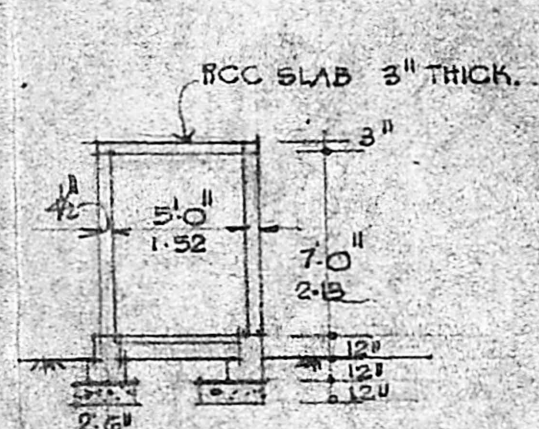

SECTION ON XX

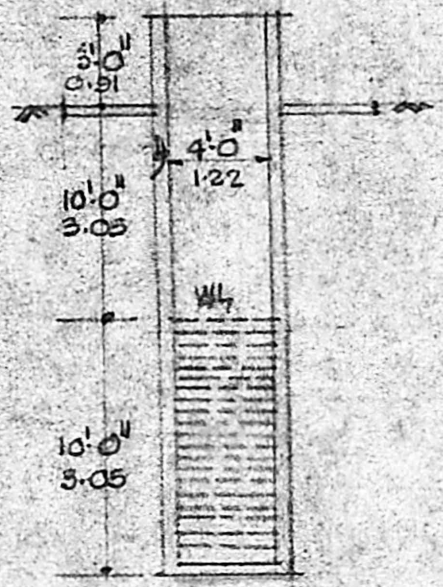

SECTION OF WELL

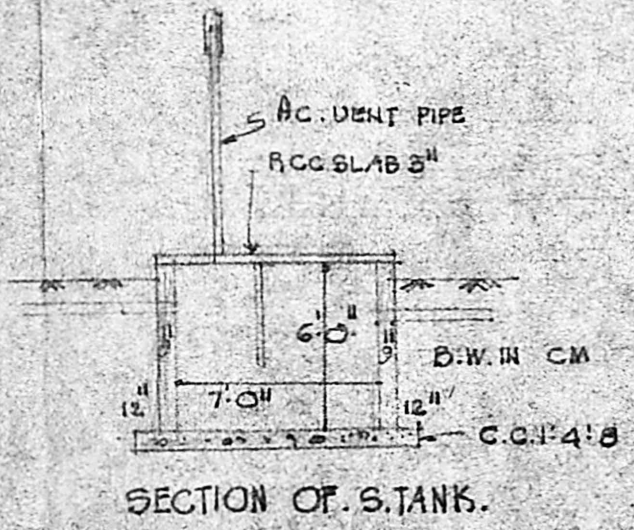

SECTION OF S.TANK.

SCHEDULE OF OPENING.

|               |               |             |
|---------------|---------------|-------------|
| D: DOOR       | 3'-0" x 6'-6" | 0.91 x 1.98 |
| D: "          | 2'-6" x 6'-6" | 0.76 x 1.98 |
| W: WINDOW     | 4'-0" x 4'-0" | 1.22 x 1.22 |
| W: "          | 3'-0" x 4'-0" | 0.91 x 1.22 |
| V: VENTILATOR | 3'-0" x 2'-0" | 0.91 x 0.61 |

- PROPOSALS SHOWN   
 ROADS "   
 SITE BOUNDARY SHOWN

PLOT AREA 1372 SFT.  
 PLINTH " 495 II.  
 CARPET AREA.

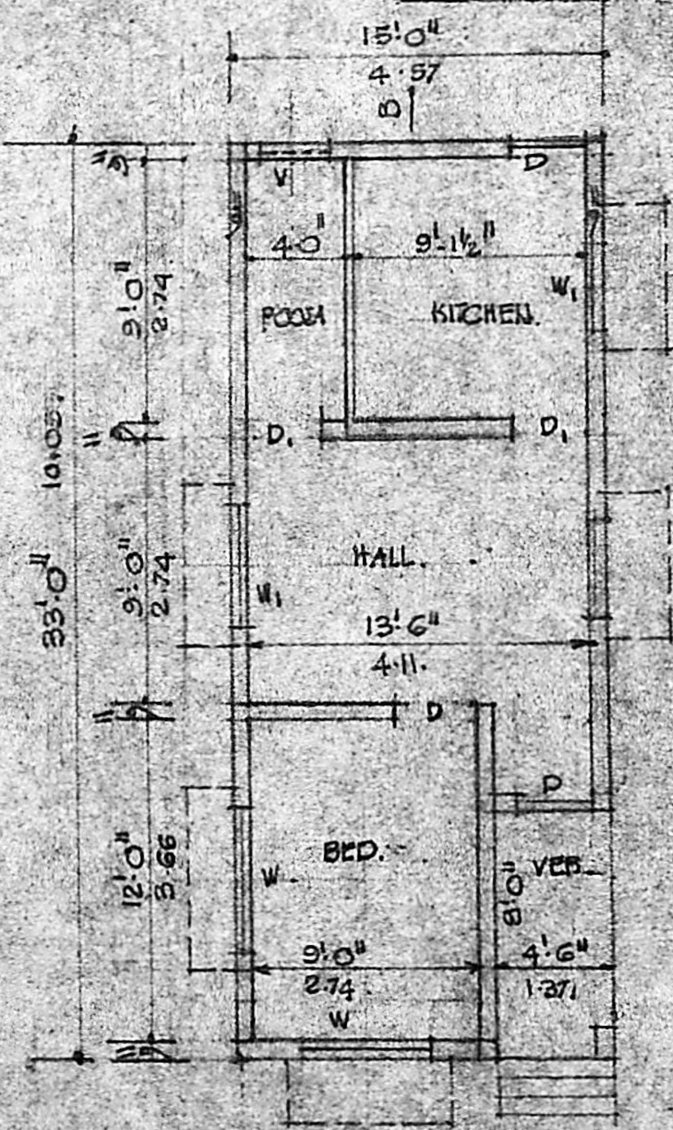

PLAN

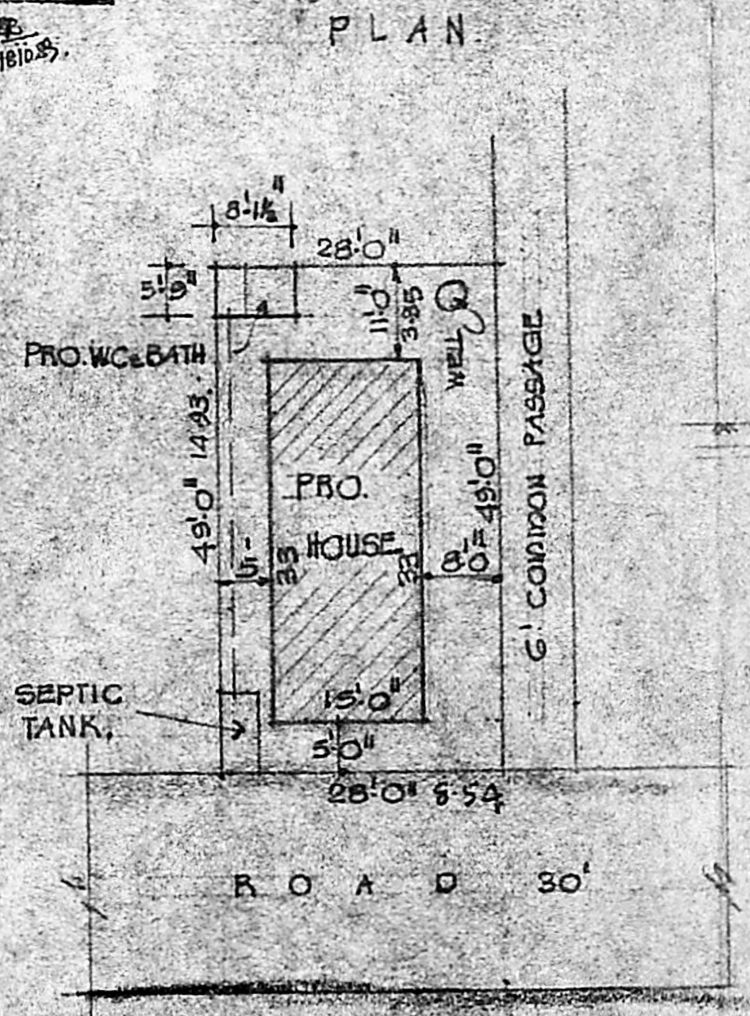

SITE PLAN  
 SCALE 1" = 30'0"

PROPOSED CONSTRUCTION OF DWELLING  
 HOUSE IN PLOT No. , SURVEY No 113/1  
 VIRUGAMBAKKAM, MADRAS  
 DIVISION No 76.

SCALE 1" = 8 FEET.

*[Signature]*  
 Phone 417108  
**G. SRIRAMULU, L.C.E.**  
 Civil Engineer, Contractor &  
 Licensed Surveyor  
 Corporation of Madras  
 License No. 96, Class II  
 68-A, Thiruvethiyanthi Hall St.,  
 VIRUGAMBAKKAM, MADRAS-100

B. U. V. S. [Signature]  
 OWNER

LICENSED SURVEYOR.